

Patient ID	Sex	Age	Report Date
job1911521	Male	70	29-Oct-2025

Tissue type	Volume ¹ (cm ³ /%)	Image information
White Matter (WM)	474.08 (35.83%) [28.74, 40.99] ⁴	Orientation radiological
Grey Matter (GM)	665.07 (50.27%) [39.87, 51.17]	Scale factor 0.74
Cerebro Spinal Fluid (CSF)	183.96 (13.90%) [14.30, 24.93]	SNR 30.75
Brain (WM + GM)	1139.16 (86.10%) [75.07, 85.70]	
Intracranial Cavity (IC)	1323.12 (100.00%)	

Structure	Total (cm ³ /%)	Right (cm ³ /%)	Left (cm ³ /%)	Asym.(%) ²
Cerebrum	991.06 (74.90%) [64.67, 74.78]	496.65 (37.54%) [32.35, 37.56]	494.41 (37.37%) [32.28, 37.26]	0.4532 [-1.19, 2.21]
	GM 564.35 (42.65%) [33.51, 43.04]	GM 283.08 (21.39%) [16.76, 21.54]	GM 281.28 (21.26%) [16.74, 21.51]	
	WM 426.71 (32.25%) [26.05, 36.85]	WM 213.58 (16.14%) [13.05, 18.56]	WM 213.13 (16.11%) [12.99, 18.30]	

Structure	Total (cm ³ /%)	Right (cm ³ /%)	Left (cm ³ /%)	Asym.(%)
Cerebellum	123.94 (9.37%) [7.72, 10.27]	60.66 (4.58%) [3.83, 5.16]	63.28 (4.78%) [3.86, 5.13]	-4.2369 [-4.95, 4.86]
	GM 96.27 (7.28%) [5.56, 8.23]	GM 46.66 (3.53%) [2.73, 4.10]	GM 49.61 (3.75%) [2.82, 4.15]	
	WM 27.67 (2.09%) [1.24, 2.95]	WM 14.00 (1.06%) [0.63, 1.53]	WM 13.68 (1.03%) [0.60, 1.42]	

Brainstem	Total (cm ³ /%)
	24.14 (1.82%) [1.42, 1.92]

Structure	Total (cm ³ /%)	Right (cm ³ /%)	Left (cm ³ /%)	Asymmetry (%)
Lateral ventricles	14.24 (1.08%) [0.72, 3.16]	6.13 (0.46%) [0.33, 1.60]	8.11 (0.61%) [0.35, 1.61]	-27.8502 [-64.7654, 59.34]
Caudate	6.62 (0.50%) [0.36, 0.55]	3.31 (0.25%) [0.18, 0.28]	3.31 (0.25%) [0.17, 0.27]	-0.2010 [-5.1962, 9.79]
Putamen	7.28 (0.55%) [0.42, 0.63]	3.67 (0.28%) [0.21, 0.32]	3.61 (0.27%) [0.21, 0.32]	1.7663 [-7.0479, 5.49]
Thalamus	10.99 (0.83%) [0.58, 0.78]	5.44 (0.41%) [0.29, 0.39]	5.56 (0.42%) [0.29, 0.40]	-2.1789 [-9.2571, 5.05]
Globus Pallidus	2.11 (0.16%) [0.13, 0.20]	1.08 (0.08%) [0.06, 0.10]	1.03 (0.08%) [0.06, 0.10]	5.2503 [-11.5533, 13.18]
Hippocampus	8.04 (0.61%) [0.44, 0.62]	4.01 (0.30%) [0.22, 0.32]	4.04 (0.31%) [0.22, 0.31]	-0.7353 [-9.7770, 12.29]
Amygdala	1.70 (0.13%) [0.09, 0.14]	0.84 (0.06%) [0.04, 0.07]	0.86 (0.06%) [0.04, 0.07]	-1.3925 [-16.5134, 18.58]
Accumbens	0.46 (0.03%) [0.02, 0.06]	0.22 (0.02%) [0.01, 0.03]	0.24 (0.02%) [0.01, 0.03]	-10.2564 [-39.7544, 13.77]

Intracranial cavity segmentation³

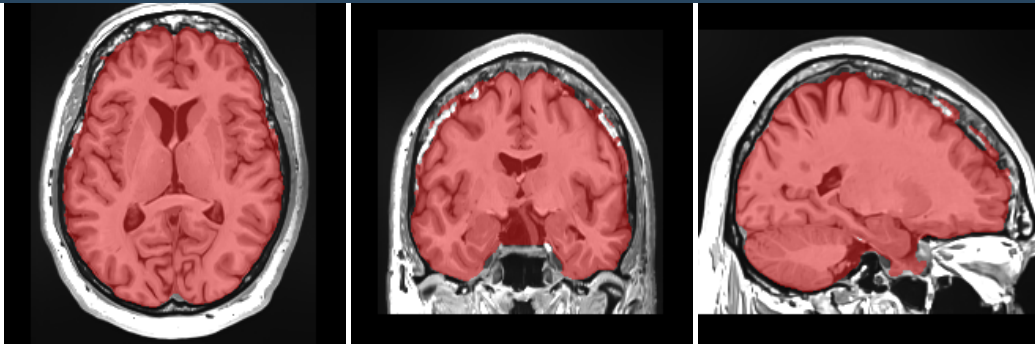

Tissue segmentation

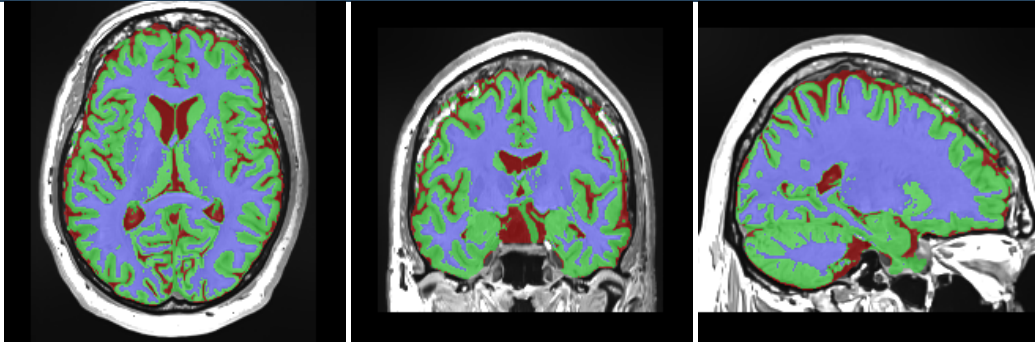

Macrostructure segmentation

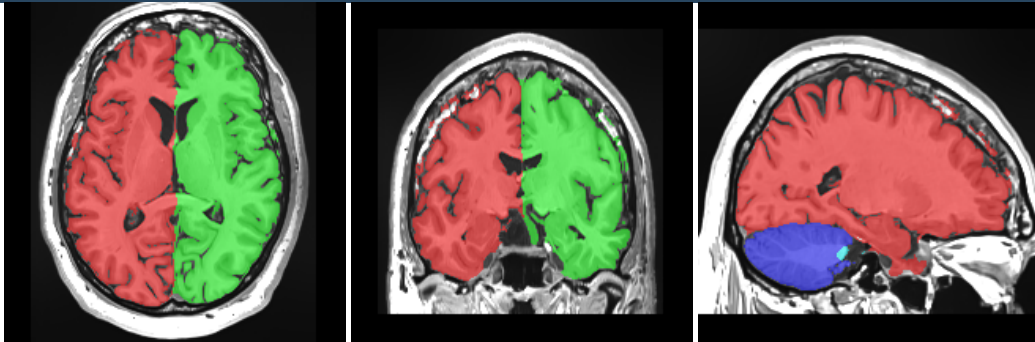

Subcortical structure segmentation

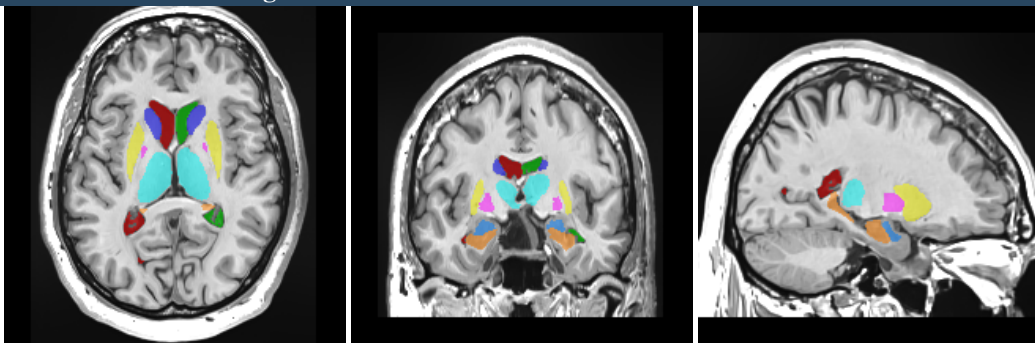

¹All the volumes are presented in absolute value (measured in cm^3) and in relative value (measured in relation to the ICV).

²The Asymmetry Index is calculated as the difference between right and left volumes divided by their mean (in percent).

³Segmentation images are located in the MNI space (neurological orientation).

⁴Values between brackets show expected limits (95%) of normalized volume in function of sex and age for each measure for reference purpose. Values outside the limits are highlighted in red.